

Green Building Services | MEPF Design | ESG



Sustainable Designs, Everlasting Legacy

PORTFOLIO

Bangalore (HQ) | Gurgaon, Chennai,
Pune, Mumbai, Hyderabad, Kolkata

No: 2729, 1stFloor, 80 Feet Rd, 3rd Stage, Indiranagar, Bengaluru, Karnataka, 560038
Connect- 080 42980111, bdteam@lcsind.org

Journey



LEAD Consultancy and Engineering Services (India) Pvt. Ltd was established in the year 2008. With a client base of Who's Who, spread across the world, and our comprehensive and complete expertise in MEP Design and Green Building consultancy services, LEAD is now providing Smart Building solutions as a Master System Integrator (MSI). As we march forward in our journey to create sustainable designs that leave an everlasting legacy in the world, we at LEAD promise and dedicate ourselves to deliver the very best possible design solutions for the benefit of the occupants bringing out maximum sustainability, operational efficiency in their built environment for the entire building life span.

Over 1600+ Projects
Design Foot print 600 Million Sqft

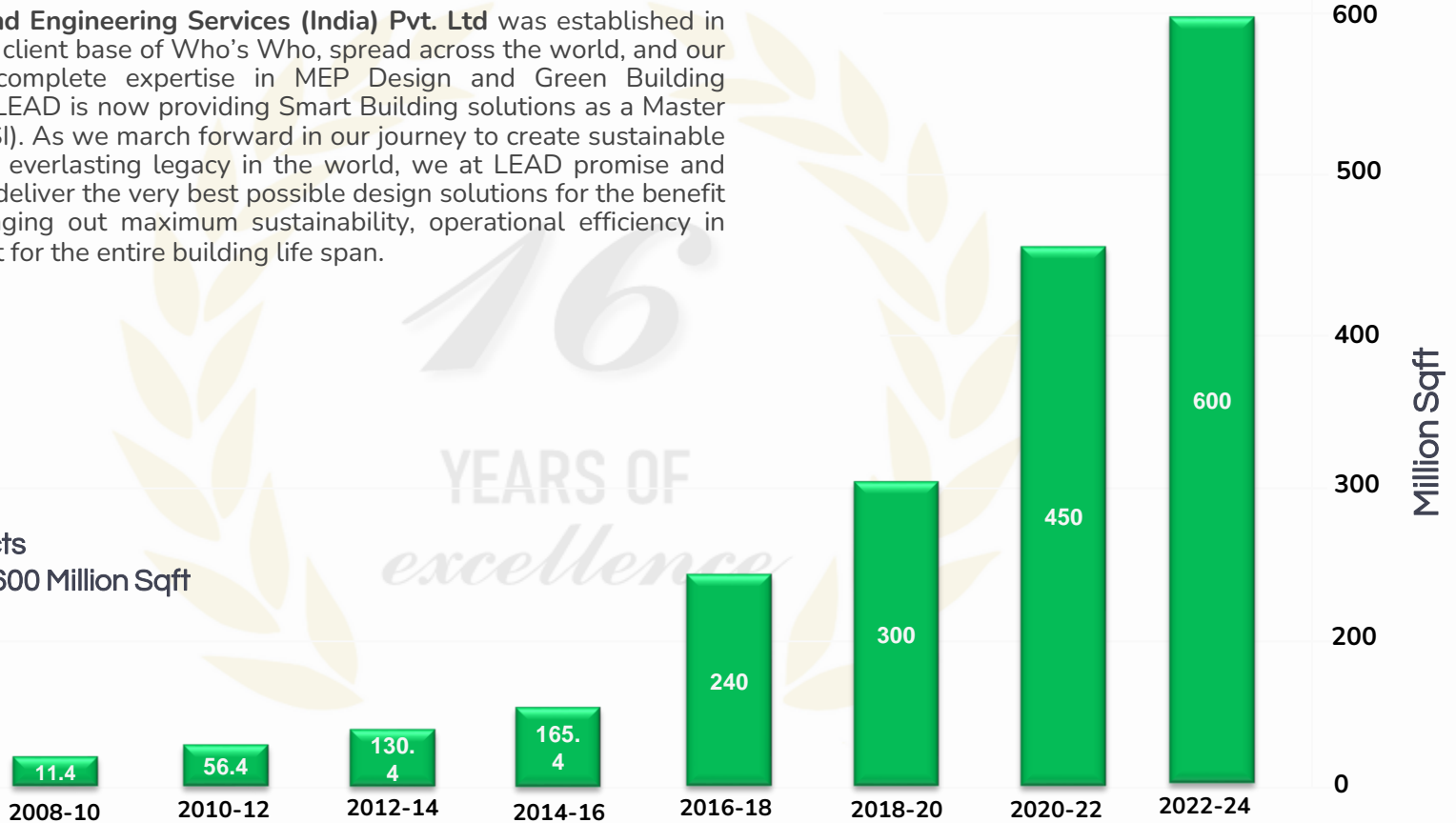

Mission & Values of LEAD

- **Return on Investment (ROI)** based approach for all projects to ensure the value based services to all our customers
- Bring best practices, Create bench mark and implement technologies which exceeds the international standards which benefits the customer
- Take care of all our people by providing continuous growth opportunities and best perks above industry standards
- Retain all our clients and make them our **Business-Partners** by our response, quality and timely delivery
- Have business dealings conducted with the highest standards of honesty, competence and objectivity
- We will not accept any commissions, remuneration or other benefits from any third party in connection with the recommendations to our client.
- Respect the individuals responsibility for balancing personal and professional life
- Commit to personal growth within a stable, rewarding & friendly working environment
- Seek opportunities to work for worthy causes within our communities

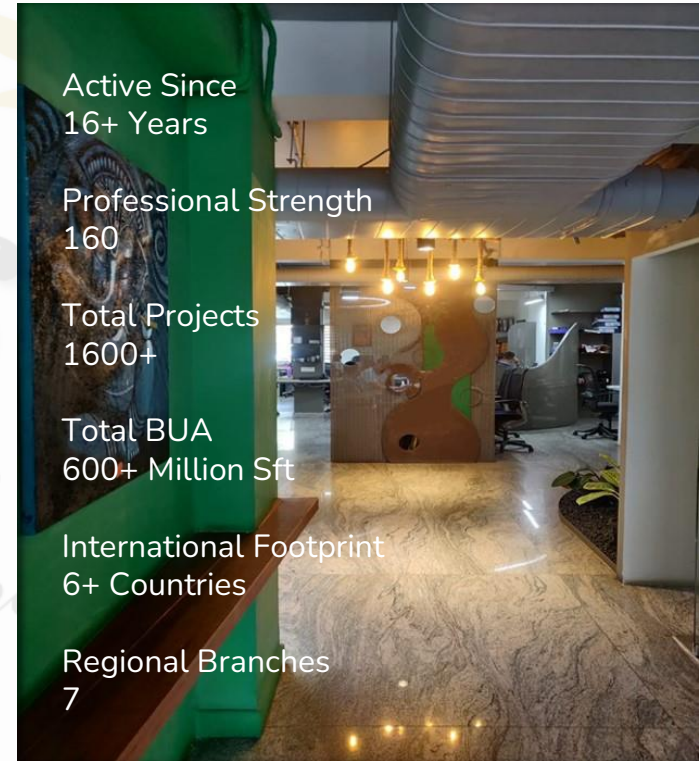

LEAD Project Portfolio



Residential

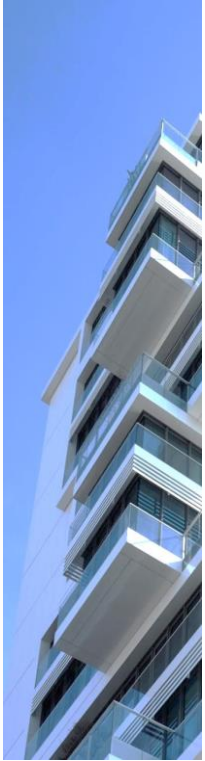

Data Centers



Hospitals



Hotels



Corporate



Institutions



Industrial



Board Of Directors



Krishnan CG
Managing director- MEPF Design

- LEED AP/ BEE Certified Energy Auditor
- 30+ years of experience in HVAC Design & Energy Modeling
- Design delivered for more than 600+ projects



Selvarasu M
Managing director-Sustainability

- LEED AP/ IGBC AP/ Faculty USGBC
- 33+ years of experience
- 1000+ Green certified Buildings
- Recipient of 4 reputed individual National awards
- LEED & IGBC Fellow & USGBC faculty

Sustainable Design Heads



Nandana DK
Exec. GM

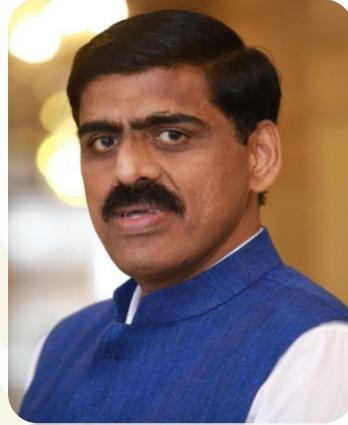

Selvarasu M
Managing Director



Pankaj Kasture
VP



Sanjay D
Exec. GM



Rathnashree Prakash
Exec. GM



Ravikumar G
GM



LCES Team Contribution:



Annual Energy Savings
400 GWH



Annual Water Savings
800 M Gal



Occupant Comfort
12 Lakhs +

Green Design Profile

Accomplishment: Pan India and International

(1000+ Projects)

- 350+ Buildings under GBCI
- 625+ Buildings under IGBC
- 10+ Buildings under GRIHA
- 10+ working on WELL Rating
- 5+ working on EDGE Rating
- Numerous work with Central & State Govts on the policy and new research



Meenakshi Towers, Hyderabad



Lawrence School, Lovedale, Ooty



Orion Mall, Bengaluru



Adobe Systems, Noida



VR Mall, Chennai



KIA Terminal 1, Bengaluru

MEPF Design Heads



Ramakrishnan
Exec VP - MEPF



Krishnan C G
Managing Director



Dhamotharan P
GM - Electrical



Vishnumurthy
GM - PHE



Puneeth
GM - FPS & MEP Coordination

MEPF Design Profile

Design Footprint:

- 200+ Core & Shell Design Projects
- 150+ Commercial Interior Fit-out projects
- 250+ specialized projects including Hotels, Hospitals, Data Centers, Retails, Factories, Schools, Museum, Residential Towers, Educational Institutions, Energy Audits, Retrofit Design, Building Due diligence study.

Design Achievements:

- **HVAC:** Total 65000+ tons of Energy Efficient System. Single Large Capacity: 6000 Tons
- **Electrical:** Total 200MW of Power. Single Large Capacity: 16 MW
- **PHE:** 10 MLD WTP / 14 MLD STP / 26T OWC. Single Large Capacity: 1.1 MLD WTP, 2 MLD STP 4.5 Ton OWC
- **FLS:** Super High Rise Building > 150m ht. Design delivered Pan India



Pearl Tower, Intercontinental Hotel Colombo



Columbia Asia, Pune



Brigade Tech Garden Bengaluru, SEZ Garden



Google Signature Tower, Gurgaon

Pan India Presence



Our Pan-India presence is managed by our regional team who are responsible for growth and delivery of projects across our regional branches.

- LEAD Consultancy Pvt. Ltd. Is one of the largest design consultancy firms in the country with a direct presence in 7 cities in India, strength of over 150 design professionals and a client list which reads of the who's who of India's corporate world. We have also done projects in Colombo, UAE, Srilanka, Mauritius Nepal, Bangladesh and Nairobi.
- LEAD Consultancy is an Indian organization located at **Bengaluru Hyderabad, Mumbai, Pune, Chennai, Kolkata, and Delhi.**
- Completed and Ongoing Projects covered total in excess of 450 Million Square feet of built up area. Many of our projects are Gold/Platinum Green LEED Rated

NCR

India Accelerator, Ground Floor,
UG06, MGR Metropolis Mall,
MG Road, Sector 28,
Gurugram - 122008

Mumbai

Alpha, 1st Floor, Dattani Towers
Next to McDonalds. Off S.V. Road,
Borivali (W) Mumbai,
Maharashtra 400092

Pune

Anchor co-working space, Insignia 32,
No.410, 4th floor Pan Card Club Rd,
near Westport, Baner, Pune,
Maharashtra 411045

Kolkata

Apeejay Business Centre, 15th Floor,
Eco Centre, EM Block, Sector 5,
Kolkata - 700091 Gurugram - 122008

Hyderabad

136/2 and 136/4 Indique Pearl,
MindSPACE Road,
Gachibowli, Hyderabad
Telangana - 500032

Bengaluru (HQ)

#2729, 1st Floor, 80 Feet Road, 3rd Stage, Indiranagar,
Bengaluru, Karnataka -560038

Chennai

AWFIS Space Solutions, Primus Building,
Door No. SP-7A, Guindy Industrial Estate,
SIDCO Industrial Estate, Guindy,
Chennai, Tamil Nadu 600032



YEARS OF
excellence

Our Services



EXPERTISE

- **Green Building Facilitation**– USGBC, IGBC, GRIHA, Green Co, WELL, EDGE, PEER and Parksmart Rating.
- **HVAC**– Heating Ventilation and Air Conditioning System Design
- **ELEC**– Electrical Engineering Systems design and Architectural Lighting Design
- **PHE, FIRE & LS** – Public Health Engineering Design, Fire Detection and Life Safety System Design
- **BIM, IBMS & ELV**– Building Information Modelling- CADD, Revit BIM- Operational BIM, Design of Inter-grated Building Management systems and Extra Voltage Systems
- **EA, FLS & SA**– Energy Audits, Building Fire and Life Safety Audits, MEP Due Diligence and Sustainability Reporting
- **MSI**– Master System Integrators for Smart City/ Buildings (IoT Platform+ Operational BIM)
- **ESG**– Environmental Social and Governance reporting, GRI and Sustainability reporting
- **LCA & Research Projects**– Life Cycle Assessments, ECBC Cells, Research projects from BEE, Green Policy Development and Implementation Projects.
- **TPC**– Comprehensive/ LEED Third Party Commissioning
- **Simulations**– Energy and Lighting Simulations, Passive Design Analysis, Wind, Shading, Sun-path, Insolation, Microclimate CFD.

Environmental Social and Governance



With a track record of addressing the "Environment (E)" aspect of ESG, serving as solution providers and implementers - a rarity in the ESG market, we extend our expertise to cover "Social (S)" and "Governance (G)" components supported by in-house talent for holistic ESG solutions, we are also now a **GRESB partner**, further enhancing our capability to deliver comprehensive ESG solutions.

Our ESG vertical will assist you with services like:

- Understanding your Environmental, Social and Governance (ESG) impact
- Predicting potential climate-related challenges
- Analyzing and comparing your ESG performance with industry standards
- Staying informed about ESG trends and developments in your sector
- Assessing the sustainability of your supply chain

Why partner with LCES for ESG Services?

Our two major aspects of partnership

1. ESG audits & reporting- (GRI,BRSR,TCFD,CDP,SASB,GRESB)
2. Facilitate in implementing the 'Environment(E)' part of ESG for clients to achieve their vision of reaching net zero in coming years by offering services which includes- Policy development for ESG implementation, Green Audits, Net Zero Energy, Net Zero Waste, Net zero Water and finally Net zero Carbon.

What can you expect from LEAD Consultancy-ESG vertical?

- **Deep Expertise:** Our team comprises experienced professionals with a proven track record in sustainable design including net zero energy, net zero water, net zero waste and carbon neutral projects, ESG framework reporting, GHG Inventory, LCA for product & whole building, supply chain management etc.
- **Cutting-Edge Technology:** We leverage the latest AI influenced software and in-house resources to deliver world-class ESG services.
- **Industry Leadership:** Our team actively participates in research projects with government organizations, shaping the future of sustainable building codes like ECSBC and NBC.

ORGANOGRAM – LEAD CONSULTANCY



Total Strength: 150

M Selvarasu, Managing Director
Domain: Sustainability

CG Krishnan, Managing Director
Domain: MEPF Design

Gurugram

Pune

Mumbai

Chennai

Kolkata

Hyderabad

Bengaluru (H.O.)

MEPF/Sustainability Coordinators

Branch Office

Support Functions

Branch Office

MEPF/Sustainability Coordinators

SUSTAINABILITY
FC, EM, TPC

Accounts
IT
Admin
Business Development

MEPF – Mechanical, Electrical/ELV, PHE & Fire & QS

GM

Technical Head, Solutions Escalation & BD

Technical Head, MEPF design Solution Escalation Level

VP Operations

DGM

Team Heads, Driving Quality deliverables & BD

Team Heads, Driving quality deliverables and Review designs

DGM, GM

Sr. Managers

Coordinators, Driving facilitation works & certification

Integrators, MEPF Coordination, Driving design deliverables

Managers/ Sr. Managers

Managers

Project Head, Client interaction, Coordinators

Project Head, Client interaction

Sr. Engineers/ Asst. Managers

Asst. Managers

Project Head, Client interaction

Client interaction & Backend support design

Engineers

Sr. Engineers

Project team support and internal coordination

MEPF drawing, Coordination, checking clash detection

Sr. Draft Engineers (2D/3D BIM)

Engineers

Project team support

Design drafting

Draft Engineers (2D/3D BIM)

Lead's Infrastructure And Codes & Standards



1. Autodesk Revit 2021
 2. AutoCAD LT 2021
 3. Hourly Analysis Program (HAP)(Networkable)
 4. Design Builder
 5. Visual DOE
 6. Autodesk Ecotect
 7. McQuay Duct & Pipe Sizer
 8. PIPENET/HASS/SprinkCALC (Hydraulic Analysis)
 9. PCSWMM (Personal Computer Storm Water Management Model)
 10. DIALux
 11. CFD (Ansys)
 12. ETAP
 13. Centralized Server for remote access
 14. Power Quality Analyzer
 15. Thermography
- NBC 2016
 - ASHARE
 - AMCA
 - SMACNA
 - ECBC
 - AHRI
 - BIS
 - British Standards (BSI)
 - Indian Electricity Rules 1956
 - International Electro technical Commission (IEC)
 - IEEE
 - IGBC
 - Chartered institution of Building services engineer (CIBSE)
 - Illuminating Engineering society of north America (IESNA)
 - CPHEEO
 - UPC and Manuals
 - NFPA
 - FM

16 YEARS OF excellence

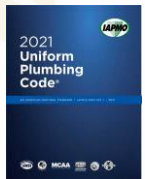
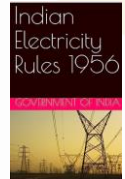
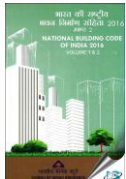

OUR CLIENTS –Bengaluru, Mysuru



OUR CLIENTS -WR (Pune, Mumbai, Ahmedabad, Nagpur, Vadodara, etc.)



OUR CLIENTS – Tamil Nadu



OUR CLIENTS – Kerala



ULCCS Ltd

16 YEARS OF excellence

OUR CLIENT- Telangana & Andhra Pradesh



OUR CLIENTS – ER (Kolkata, BBSR)



AmbujaNeotia

PS GROUP

BELANI
BUILDS BETTER

vinayak

GANAPATI CONSTRUCTION

ITC
ITC Limited

HDFC BANK
We understand your world

LTIMindtree

TATA POWER



McKinsey & Company

THE WORLD
excelle

Cognizant

PAGE INDUSTRIES LIMITED

ALSTOM

ADITYA BIRLA
FASHION & RETAIL

TIMKEN

TATA MOTORS

TATA HITACHI

Reliable solutions



Indian Oil Corporation Limited

OUR CLIENTS – SAARC Region-Bangladesh, Srilanka, Maldives, Mauritius, Nepal



Our Clients – NR (Gurugram, New Delhi, Noida, Chandigarh, Jaipur, Faridabad, etc.)





This is to certify that LEAD Consultancy and Engineering Services (India) Private Limited has successfully completed the assessment conducted by Great Place To Work®, India, and is certified as a great workplace.
Category: Mid-Size Organizations

This certificate is valid from January 2024 to January 2025.

Yeshaswini Ramaswamy
Chief Executive Officer
Great Place To Work®, India

Note: The certificate is valid subject to the terms and conditions agreed to by the Organization.

Certificate of Registration



This is to certify that Quality Management System of

**LEAD CONSULTANCY AND ENGINEERING SERVICES
(INDIA) PRIVATE LIMITED**

NO 2729, 1st Floor, 80 Feet Road, Indiranagar, 3rd Stage, Bengaluru - 560038, Karnataka, INDIA

is in accordance with the requirements of the following standard

ISO 9001:2015
(Quality Management System)

SCOPE

Providing Consultancy & Engineering Services, HVAC, Electrical Works, PHE, Fire & LS, IBMS & ELV, Quantity Survey & Cost Management, BIM, Energy Audit, Sustainability Reporting, Building Fire and Life Safety Audit, Green Building Facilitation -GBC, USGBC, GRIHA, WELL, EDGE, Green Co, PEER and Parksmart rating, Energy Modelling and Lighting Simulation, Comprehensive / LEED Third party Commissioning, Master System Integrators for smart city / Buildings (IoT Platform + operational BIM), Sustainability related Works with Govt Organizations.

Certificate Number : SCK/01/LCE23/91/2185

To verify certificate, visit at :

www.sckcerts.com
www.iafcertsearch.org

Initial Registration Date : 03-Apr-2023
1st Surveillance Date : 03-Mar-2024
2nd Surveillance Date : 03-Mar-2025
Certificate Expiry Date : 02-Apr-2026

Issued by SCK Certifications Pvt. Ltd.

Director

Accreditation Board : 3060, Saturn Street, Suite 100, Brea, California 92821-4732, USA

This certificate remains the property of SCK and must be returned to SCK on Cancellation or Suspension of the certificate validity of the certificate is subject to successful completion of surveillance audits. Further clarification regarding the scope of this certificate and the applicability of standard may be obtained by consulting the Organization on info@sckcerts.com

BRIGADE CREDENTIALS/ APPRECIATION LETTERS



Brigade Properties Private Limited
17, 2nd, 3rd & 4th Floors, Brigade Group, 1st & 2nd, Bangalore
Corporate Identity Number (CIN): U12000KA2005PTC004924
Registered Office - 29th Floor, World Trade Center
Brigade Gateway, Campus, 26A, Dr. Rajkumar Road
Mallapuram, Bangalore, Bangalore - 560 055, India
T: +91 80 457 5000
E: email@brigadeprop.com W: www.brigadeprop.com



Date: January 4, 2021

M/s. LEAD Consultancy & Engineering Services (I) Pvt. Ltd
No. 2729, 1st Floor, 80 Feet Road, 3rd Stage,
Bangalore.

Kind Attn: Mr. C.G. Krishnan, Managing Director

Sub: Project Completion Certificate for BRIGADE TECH GARDENS with BUA 5 million sq LEED PLATINUM rated building.

Dear Lead Team,

We would like to express our sincere appreciation for your MEPF design service for the project BRIGADE TECH GARDEN of 5 million sqft building under one roof to us. We also appreciate your on-time deliveries of drawing and design solution, which has helped our design and site team immensely during the design and execution phases. Also, you were quick to resolve any issues that have arisen during the course of the project.

We look forward to associating with you for years to come and we hope you will continue to provide such excellent service to us.

Thanking you



Arindam Mukherjee
COO - Projects



Brigade Tech Gardens



Brigade Enterprises Limited
Corporate Identity Number (CIN): L20000KA2005PLC00262
Registered Office - 29th & 30th Floor, World Trade Center
Brigade Gateway, Campus, 26A, Dr. Rajkumar Road
Mallapuram - Bangalore Bangalore - 560 055, India
T: +91 80 457 5000
E: email@brigadegroup.com W: www.brigadegroup.com



January 4, 2021

M/s. LEAD Consultancy & Engineering Services (I) Pvt. Ltd
No. 2729, 1st Floor, 80 Feet Road, 3rd Stage,
Bangalore.

Kind Attn: Mr. C.G. Krishnan, Managing Director

Sub: Project Completion Certificate for BRIGADE SOUTHFIELDS with BUA 5,12,000sqft IGBC GOLD rated building.

Dear Lead Team,

We would like to express our sincere appreciation for your MEPF service for the BRIGADE SOUTHFIELDS project of 5,12,000 sqft Core & Shell building under one roof to us. We also appreciate your on-time deliveries of drawing and design solution, which has helped our design and site team immensely during the design and execution phases. You were quick to resolve any issues that have arisen during the course of the project.

We look forward to associating with you for years to come and we hope you will continue to provide such excellent service to us.

Thanking you



Arindam Mukherjee
COO - Projects



Brigade is recognised as being among
the best work places in the Real Estate Industry.



Brigade Southfields



PROJECT CREDENTIALS/ APPRECIATION LETTERS

Brigade Properties Private Limited
A Joint Venture between Brigade Group (PCL, Singapore)
Corporate Identity Number (CIN) : U72200KA2007PTC042624
Registered Office : 29th Floor, World Trade Center
Brigade Gateway Complex, 26/1, D1, Rajiv Gandhi
Museum Road, Madhavaram-Bangalore, Bangalore - 560 026, India
T : +91 80 4832 9200
E : enquiry@brigadegrp.com W : www.brigadegrp.com



Mr. C.G. Krishnan
Director
LEAD Consultancy & Engineering Services (I) Pvt. Ltd

Date: 23.08.2021

Subject: Project Completion Certificate for design of 66/11 KV GAS INSULATED SUBSTATION AT BRIGADE TECH GARDENS for BUA 5 million sqft LEED PLATINUM rated building.

Dear Lead Team,

We would like to express our sincere appreciation for the DESIGN OF 66/11 KV GAS INSULATED SUBSTATION IN COMPLIANCE WITH KPTCL REQUIREMENT for BRIGADE TECH GARDENS project of 5 million sqft Core & Shell PLATINUM rated building under one roof to us, ever since you are onboard you have provided the highest quality design with cost effective solutions with even better customer service.

We look forward to associate with you for years to come and hope you will continue to provide such excellent service to us.

Thanking you



Authorized Signatory

Seal _____



Completion Certificate for 66/11 KV for *BRIGADE TECH GARDENS*



CREDENTIALS AND COMPLETION LETTERS



Shairu Gems Diamonds Pvt. Ltd.
(Earlier known as 'Shairu Gems')
IMPORTERS EXPORTERS
DIAMOND MANUFACTURERS
CIN No. U36941MH2013PTC247457
Plot No. 166/A/2 & 170/C,
Opp. S.M.C. Swimming Pool, Vastadevdi Road,
Kataragam, Surat - 395 004.
T. : +91-261-2537866, 2536488, 3092000
F. : +91-261-2536855
E. shairugems_surat@yahoo.co.in
www.shairugems.com

Date: 31-03-2015

TO WHOM SO EVER CONCERNED

We would like to here by confirm that M/s LEAD Consultancy & Engineering Services (India) Pvt. Ltd. (LCES) have provided LEED Consultancy work for one of our projects' "Shairu Gems Diamonds Pvt Ltd, Surat" with approximate built up area of "68,000 Sq. Ft."

Under the leadership and guidance of M/s LCES, our project has achieved the coveted **LEED GOLD** level of rating.

Thanking You
Yours Sincerely

A handwritten signature in blue ink, appearing to read "D. Mehta".

Authorized Signature



LEED NC GOLD (1st Diamond Factory) – SHAIRU GEMS



CREDENTIALS AND COMPLETION LETTERS

ZINNIA PRINCE CARE GOLD (1st Residential Redevelopment Project)



CREDENTIALS AND COMPLETION LETTERS



Adobe Systems India Private Limited
Plot # A-05, Sector 132,
Express Way Noida - 201304
(U.P.) India
Phone +91-120-444 4711
Fax +91-120-444 4737
CIN: U72200DL199797FC20622
www.adobe.com

Date: 4th October 2109

Mr. M. Selvarasu
Director
LEAD Consultancy And Engineering Services (I) Pvt. Ltd
Bangalore

Subject: Completion Certificate for the project ADOBE, Sector 25, Noida – BUA: 261424 SQFT
- Platinum rating under LEED EB/Arc.

Dear Mr. Selvarasu,

It is our pleasure to know that Green Certification has been completed for our project – ADOBE, Sector 25, Noida by LEAD Consultancy and Services (India) Pvt Ltd. We are happy to acknowledge and appreciate the services rendered to us in extremely professional manner.

We want to congratulate you and your entire team on behalf of our company. We are happy to be associated with LEAD and would highly recommend appointing LEAD for any future projects of our customers and clients.

Thanking you,

Tarun Dutt
Sr. Site Operations Manager
For Adobe Systems India Pvt. Ltd.

Facilitated project ADOBE in achieving Platinum Rating under LEED EB/Arc



CREDENTIALS AND COMPLETION LETTERS



Platinum rating under IGBC for Software Development Block Wipro

To whom so ever it may concern

We hereby confirm that M/s. LEAD Consultancy and Services (India) Pvt Ltd., have rendered their consultancy services to obtain Green building certification from IGBC for our " Software Development Block- 52" at Wipro campus , Coimbatore through our Architects M/s.C.B.Narayana Rao.

We have received Platinum certification for this project. We thank Mr.Selvarasu, The Director of Lead Consultancy and his team for all the services rendered and appreciate the professional approach exhibited in all activities throughout the journey.

Thanking you,

Authorized Signatory
Date: 10.08.2022

Wipro Ltd
Wipro Limited
20/27 HCC, Service Bldg, 800 033
Madhavikhe Road
Shreeganesh, Chennai 600 119
India

Wipro Office
Wipro Limited
Coimbatore
Sardar Road
Shreeganesh, 600 033
India

Wipro Office
Wipro Limited
T : +91 (0) 485 2100
F : +91 (0) 485 2000
E : info@wipro.com
W : wipro.com
C : LEED30A7348PL20220808



Worked for ITP Angsana, Pune and achieved Gold Rating under LEED CS

Ascendee Service (India) Private Limited
20, Haveli & Bldg 2, Near, Pimpri Chinchwad Park, Pune, Maharashtra, India
Pune, Maharashtra, India
Email: info@ascendee.com | www.ascendee.com

Mr. M. Selvarasu
Director
LEAD Consultancy and Engineering Services (I) Pvt. Ltd
Bangalore

Date

Subject: Completion Certificate for Project International Tech Park Angsana Building, Pune – LEED CS v4.0 GOLD Rating Certification.

Dear Mr. Selvarasu,

It is our pleasure to know that "LEED Core & Shell" Certification from U.S. Green Building Council (USGBC) has been completed for our project – International Tech Park Angsana Building, Pune by LEAD Consultancy and Services (India) Pvt Ltd. We are happy to acknowledge and appreciate the services rendered to us in extremely professional manner.

We want to congratulate you and your entire team on behalf of our company. We are happy to be associated with LEAD through our Main Contractor & JV Construction Pvt Ltd and would highly recommend appointing LEAD for any future projects of our customers and clients.

Thanking you,

Nitesh Chhajed,
Senior Manager, Projects

Head Office: 11 Star Line, V/17 & 8, Pimpri Chinchwad, Maharashtra, Pune, India. Regd. Office: Chhatrapati Shivaji Maharaj, Pune
Tel: +91 (0) 20 2333 0333 email: info@ascendee.com | www.ascendee.com



CREDENTIALS AND COMPLETION LETTERS



Gold Rating under LEED NC for Sai Life Science, Hyderabad

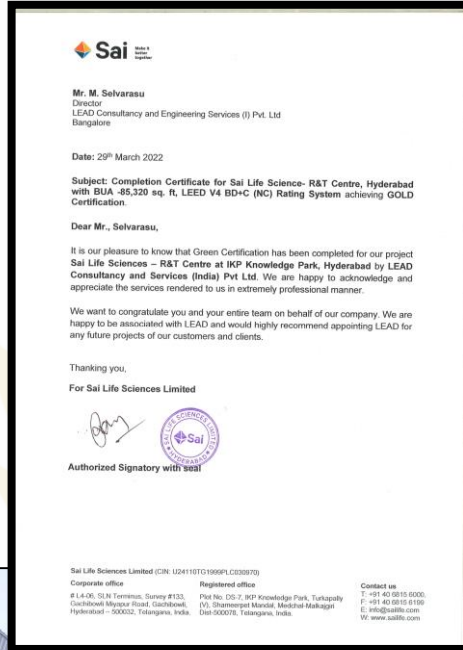

Platinum rating under IGBC for VR Mall, Chennai



LEAD Consultancy and Engineering Services (I) Pvt Ltd.

Green Building Services | MEPF Design | ESG



Committed to deliver excellence

THANK YOU

YEARS OF
excellence

Bangalore (HQ) | Gurgaon, Chennai,
Pune, Mumbai, Hyderabad, Kolkata

No: 2729, 1stFloor, 80 Feet Rd, 3rd Stage, Indiranagar, Bengaluru, Karnataka, 560038
Connect- 080 42980111, bdteam@lcsind.org