



# HEAVY DUTY MULTI FUNCTIONAL POWER WEEDER

**iSAM 550 Pro**



**2  
YEAR  
WARRANTY**

The images shown are for Illustration Purpose only and may not an exact representation of the product.\*

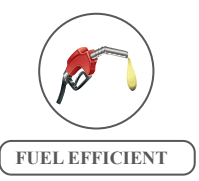

**HONDA**  
**4 STROKE  
ENGINE**



# SIMPSONS POWER WEEDER

## Technical Specification

Description	iSAM 550 Pro
Engine Type	Air cooled, 4 stroke, Single cylinder, RCS, Spark ignition engine, Petrol.
Engine Model	Honda GX200
Power(HP) @ RPM	5.5 HP, 3600 rpm
Engine Oil	10 W30
Engine Oil Capacity	600 ml
Fuel Tank Capacity	3.1 Lit
Fuel Consumption / hr.*	670 ml / hr
Transmission	3 Forward and 1 Reverse (Wheel) 1 Forward and 1 Reverse (Rotavator)
Number of Blades	16 nos
Weeding Width (inch)	29 inch
Weeding Depth (inch)	4-5 inch
Dry Weight (in kg) ≈	144 kg

\* Subject to Testing conditions



Fuel efficient Engine & Reliable



Adjustable and Rotatable Handle Bar



Optimum rotavator blade for efficient weeding & longer life

## Accessories

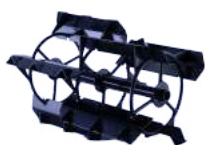

PADDY WHEEL



POTATO WHEEL



GARDEN WHEEL



HARD SOIL TINE

\* Not Part of Original equipment.

## Multi Functional Applications

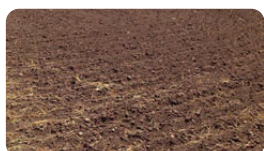

SEED BED PREPARATION



INTER CULTIVATION

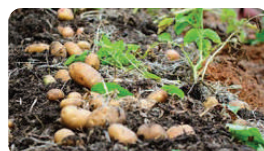

POTATO HARVESTING

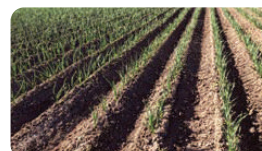

BUND FORMATION



DE-WEEDING

\* All Pictures shown above are for illustration.



044-24580068



socialmedia.marketing@simpson.co.in



Connect us :

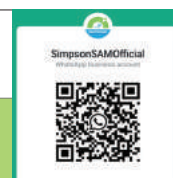

ADDRESS:

Regd : 861/862, Anna Salai, Chennai- 600 002 / Office : 5/186, OMR, Okkiyam Thoraipakkam, Chennai- 600 097